

INSTALLATION OF MACHINERIES									
SL NO	MACHINERIES	NO	HP/BAH	TOTAL HP	SL NO	MACHINERIES	NO	HP/BAH	TOTAL HP
1	PADDY SHAKER	1	1	1	6	BRAWN BLOWER	1	1	1
2	PADDY CLEANER	1	1	1	7	RICE SHAKER	1	2	2
3	RUBBER SHELLER	1	3	3	8	ELEVATOR	4	0.5	2
4	HULLER	1	10	10		TOTAL			30 HP
5	CONE	2	5	10					

PLAN SHOWING THE PROPOSED INSTALLATION OF MACHINERIES FOR 30 H.P. IN THE EXISTING BUILDING AND PROPOSED

ADDITIONAL CONSTRUCTION OF DRIER SHED IN S.NO.91/3c.10 AT DOOR NO.3/34, SOTHUPAKKAM ROAD, THEERTHAKARTYAMPATTU

VILLAGE, AMBATTUR TALUK, THIRUVALLUR DISTRICT.

Owners : Mr.K.N. Gunasekaran & Mr.K.N. Ravi

S/o Mr.K.T. Nambi Chettiar

Scale : 1" = 8'0" (1:100)

NOTE - THE EXISTING BUILDING PLAN WAS APPROVED BY THE COMMISSIONER OF PUZHAI PANCHAYAT UNION, VIDE D.DIS. NO. 2450/11/1/1 DATED: 8.9.99

சுற்றுலா அமைச்சர் (பி) உத்தரவு எண். ச.2/19030/2005
 21/12/2005
 சி.உ.
 B/B

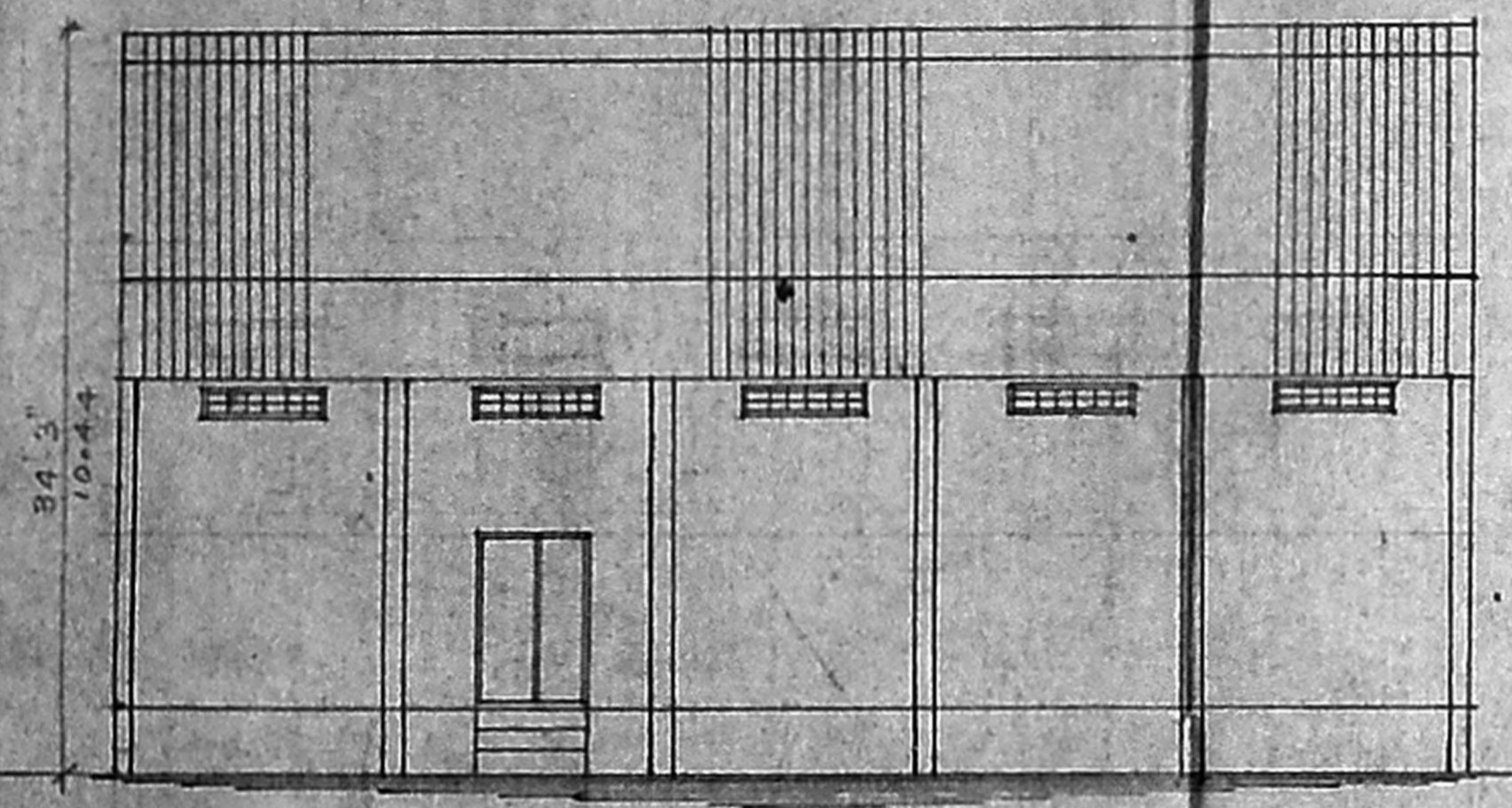

FRONT ELEVATION

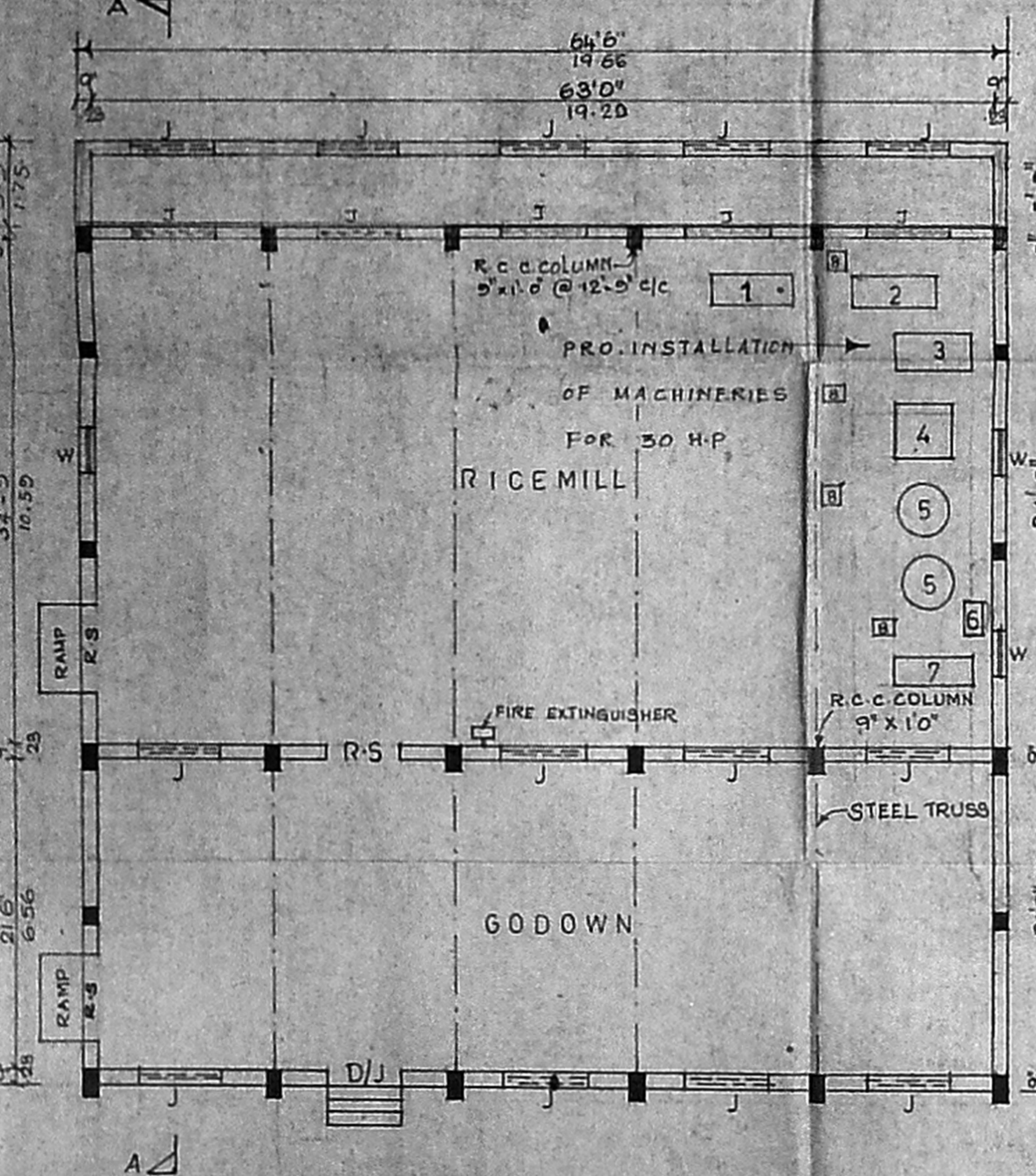

PLAN FOR RICE MILL BUILDING & GODOWN (EXISTING)

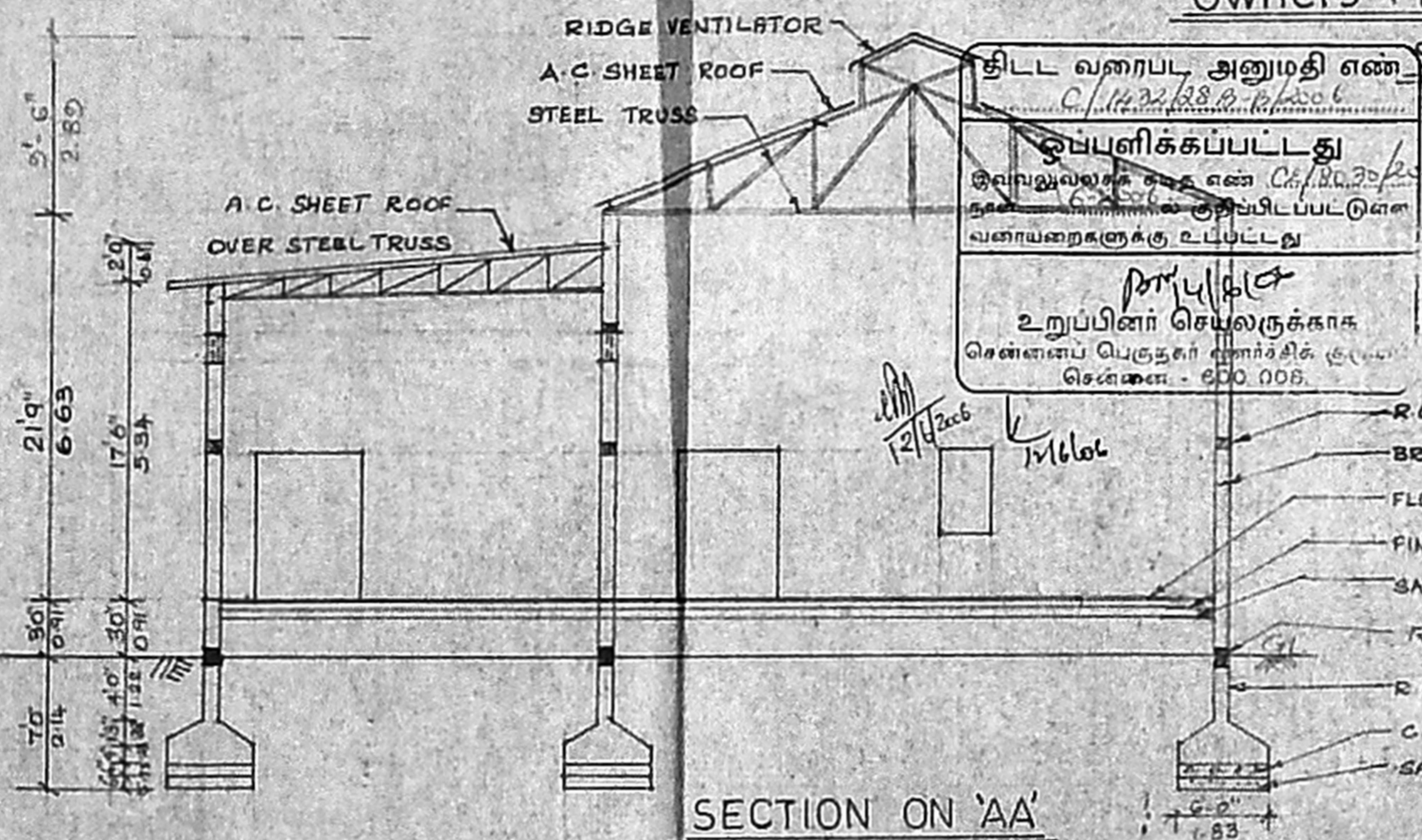

SECTION ON 'AA'

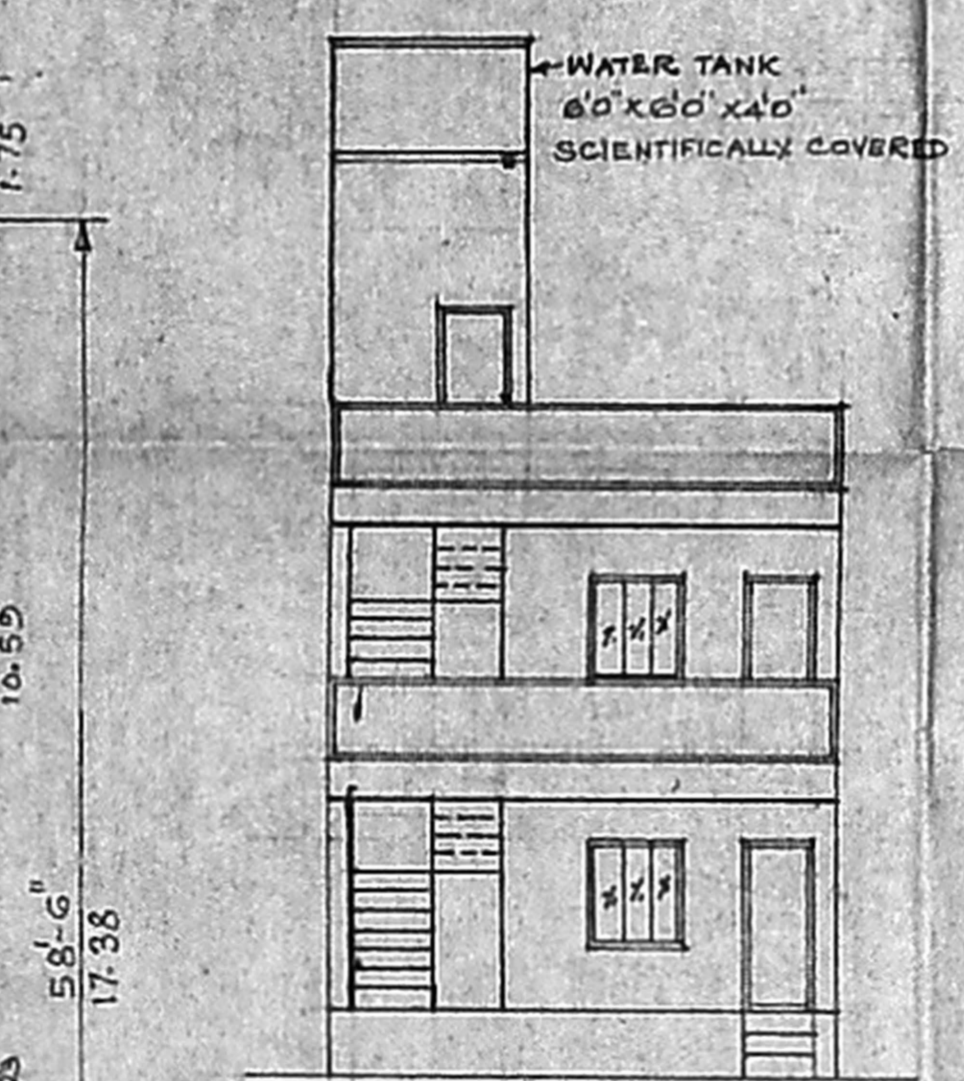

ELEVATION

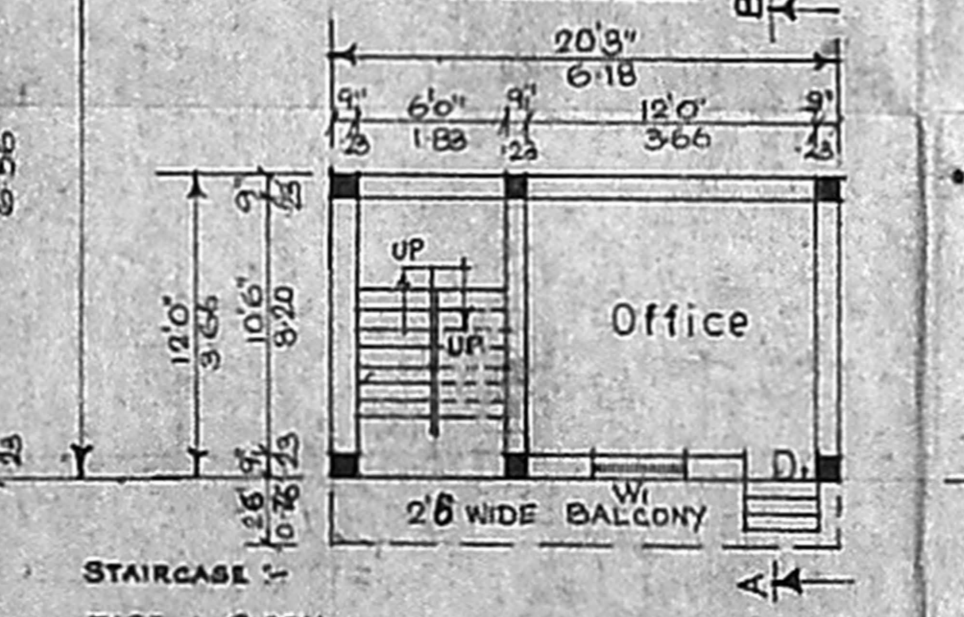

GROUND FLOOR PLAN

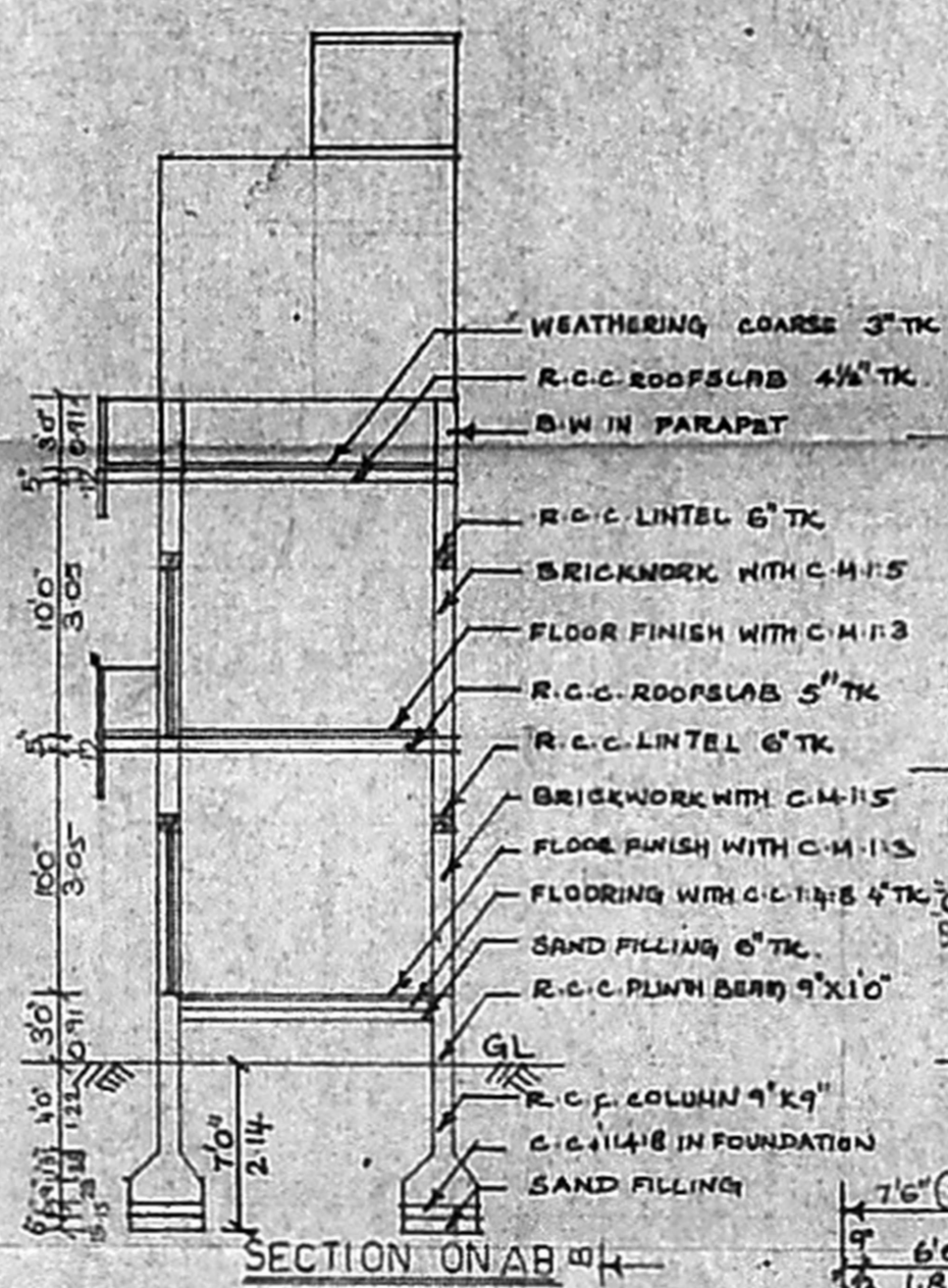

SECTION ON AB'



FIRST FLOOR PLAN

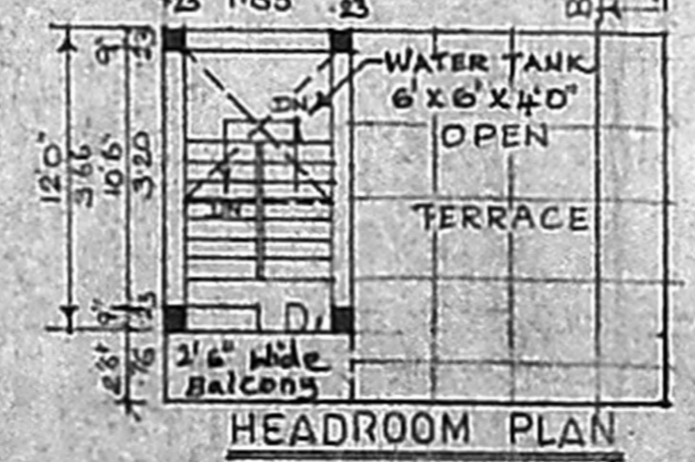

HEADROOM PLAN

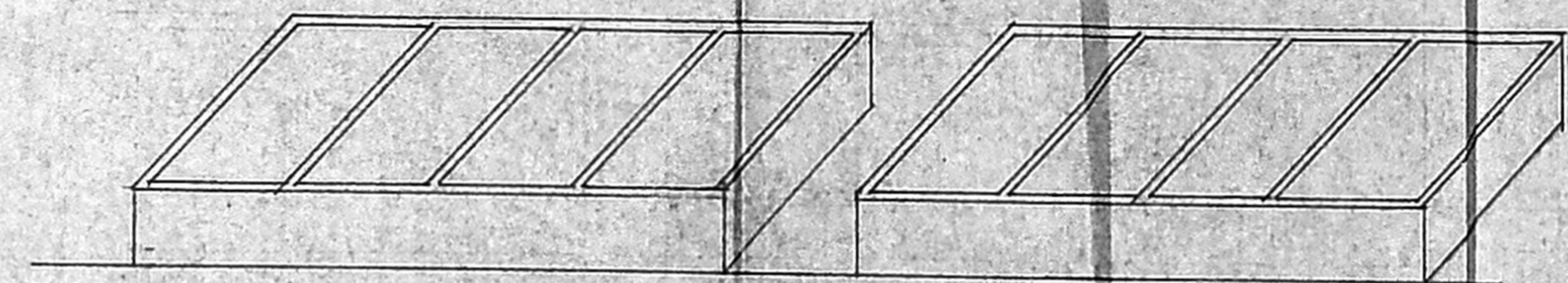

Elevation

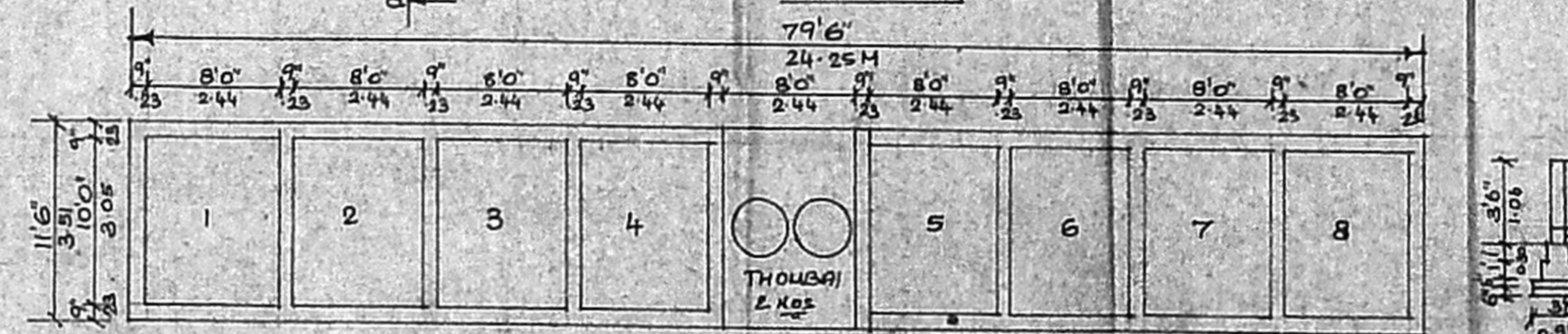

Plan of tubs

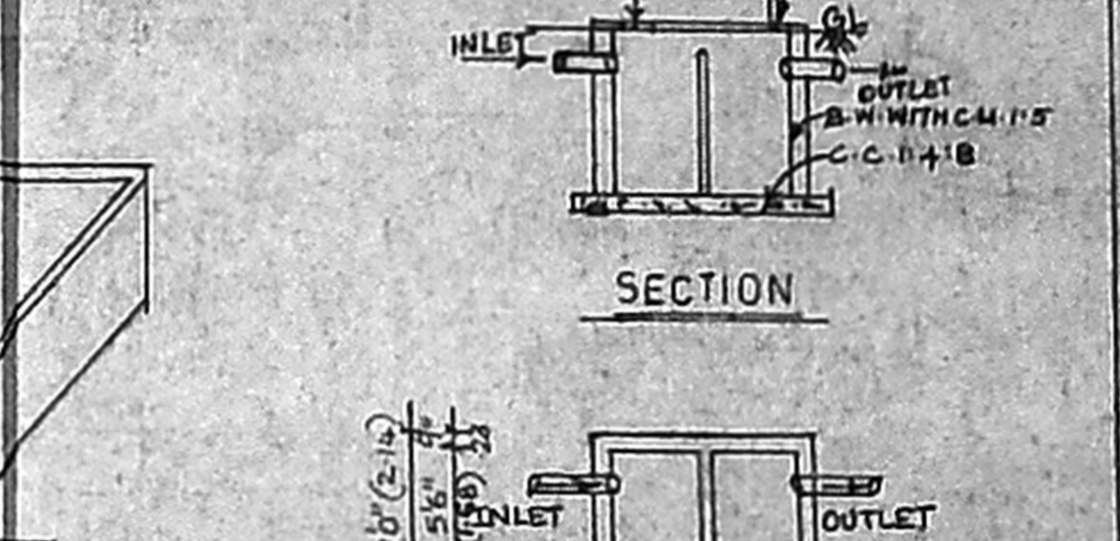

SECTION

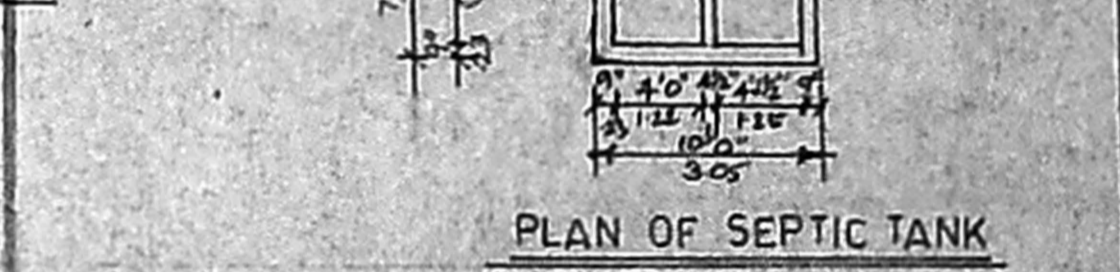

PLAN OF SEPTIC TANK

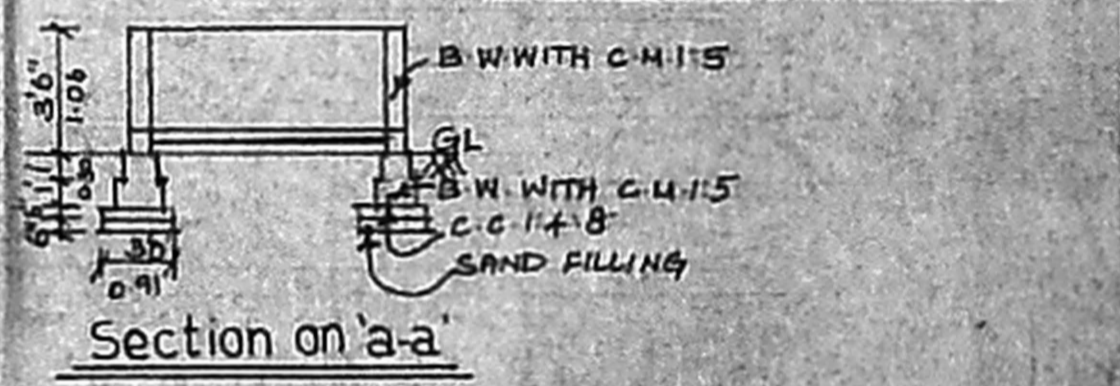

Section on 'a-a'

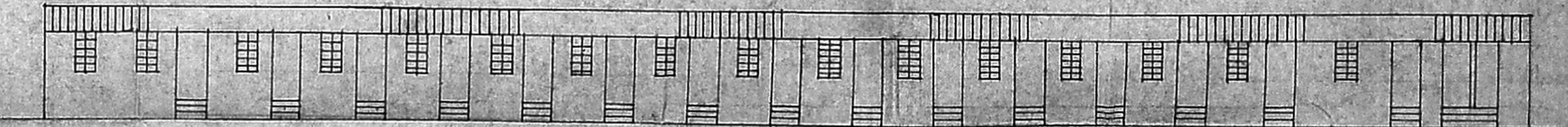

ELEVATION

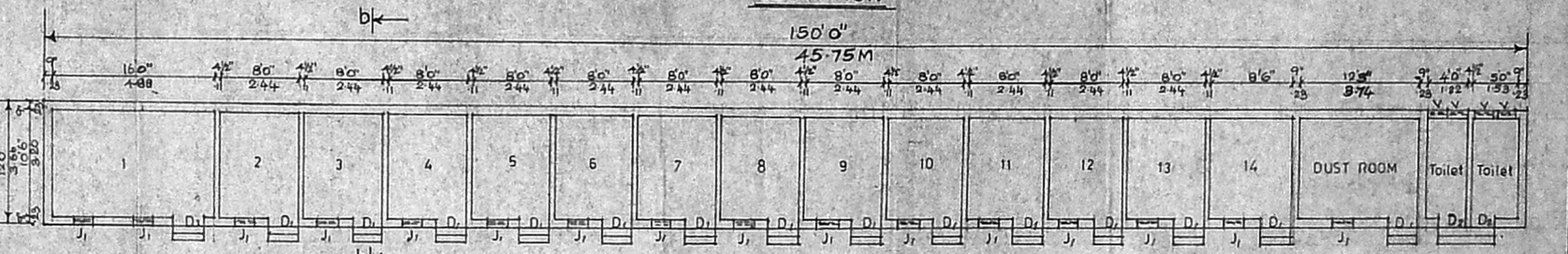

Plan for workers quarters

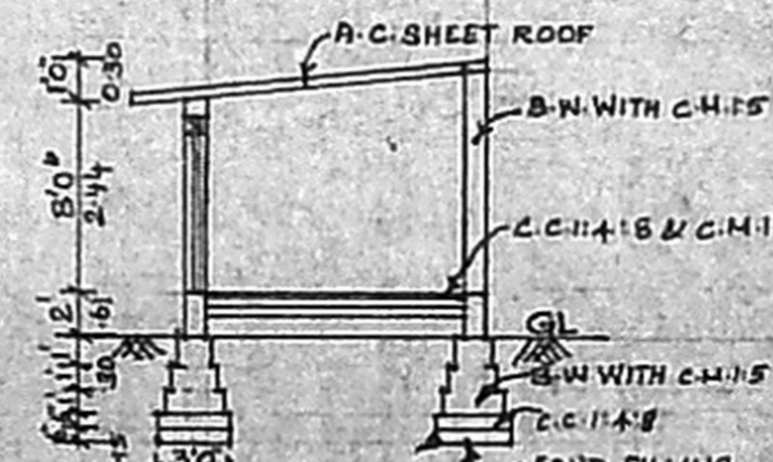

Section on bb'

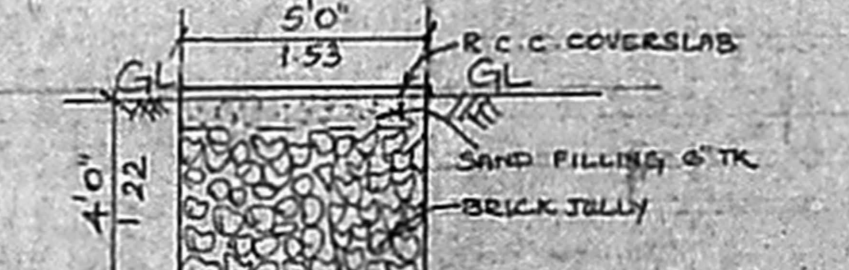

SECTION OF RAINWATER RECHARGE PIT

Er. K. Venkatesan, DCE
 Licensed Survey or Class II
 Reg. No 1052
 Corporation of Chennai
 No. 14, 8th Street, P.E. Nagar,
 POORU, CHENNAI - 600 116

K.N. Gunasekaran
 Col. S. Praveen

Engineer Owners

PLAN SHOWING THE PROPOSED INSTALLATION OF MACHINERIES FOR 30HP IN THE EXISTING BUILDING AND PROPOSED ADDITIONAL CONSTRUCTION OF DRIER SHED IN SURVEY NO-91/3CIC AT DOOR NO-3/34, SOTHUPAKKAM ROAD, THEERTHAKARAIAMPATTU VILLAGE, AMBATTUR TALUK, THIRUVALLUR DISTRICT.

Owners: Mr. K.N.Gunasekaran & Mr. K.N.Ravi s/o. Mr. K.T.Nambi chettiar scale :- 1:100 1"=8'

APPROVAL AUTHORITY

செ. பெ. வ. கு. (சி) எண்
 2. தலிபுர C 2 / 9030 / 2003
 சா.ந.த.ப.ப.சி
 தி. உ.
 102751
 2. தி. அ. சி. சி.

NO. OF WORKERS - 14 NOS
 H.P - 30 HP

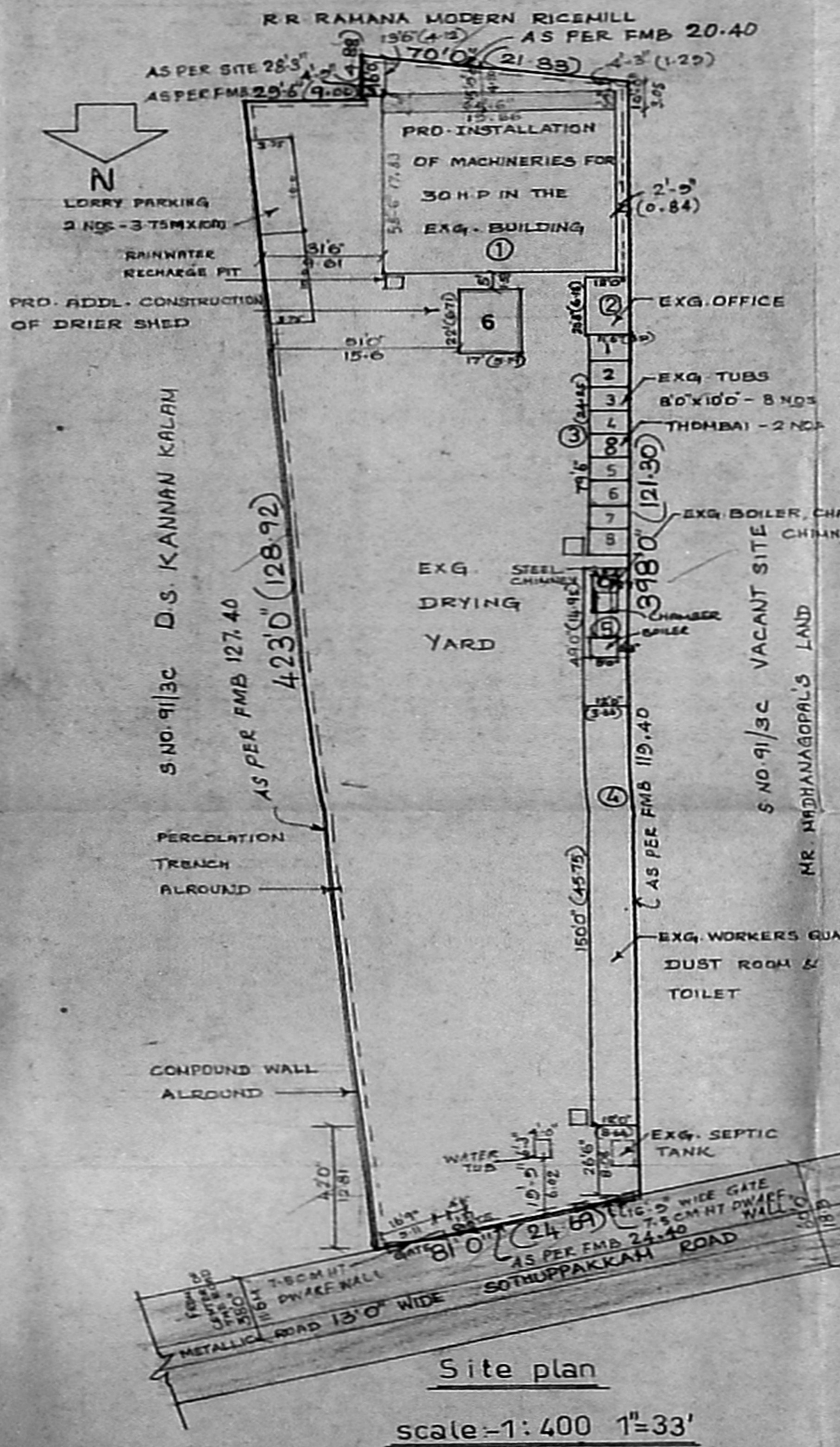

Site plan scale :- 1:400 1"=33'

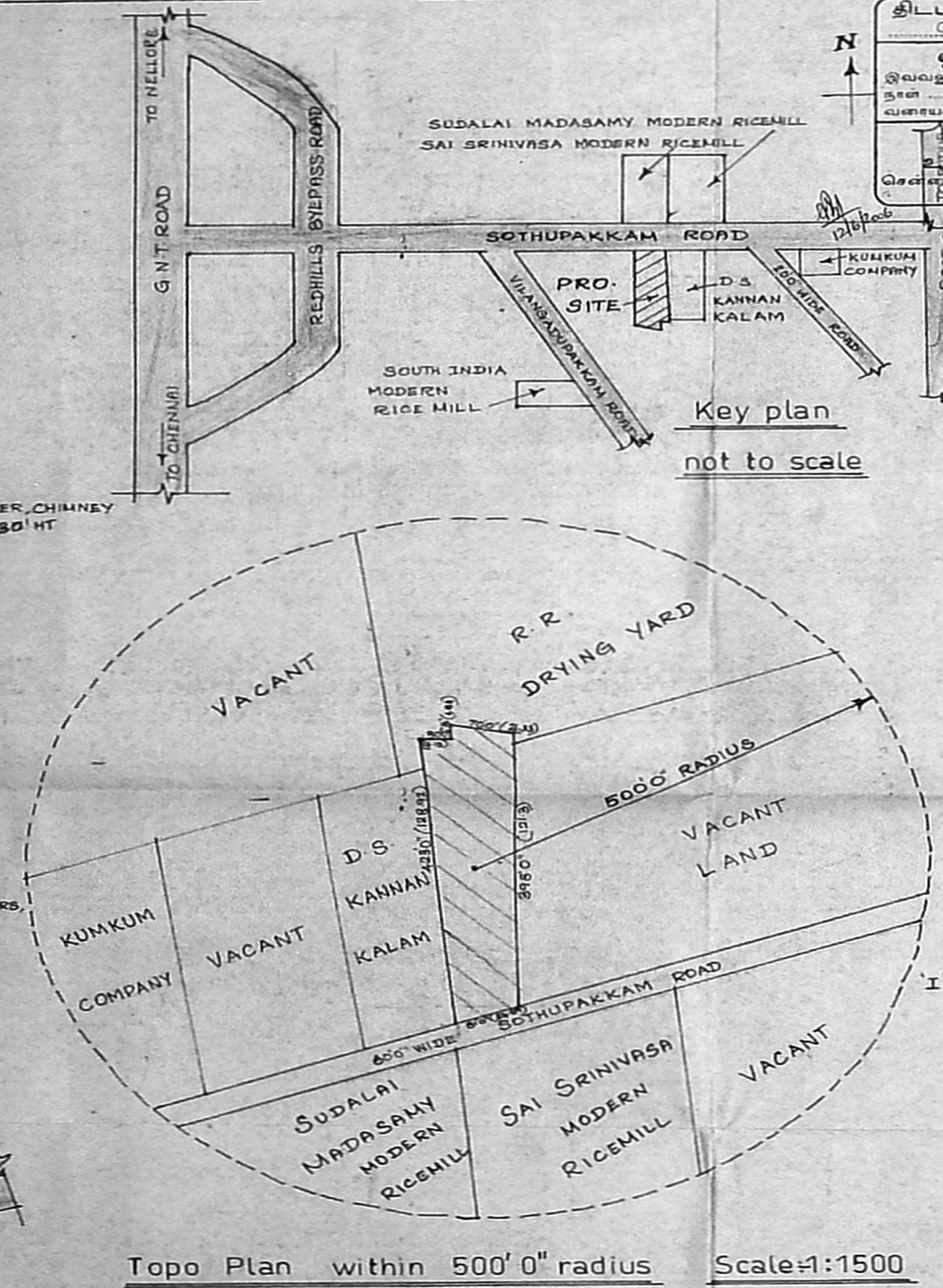

Topo Plan within 500' 0" radius Scale: 1:1500

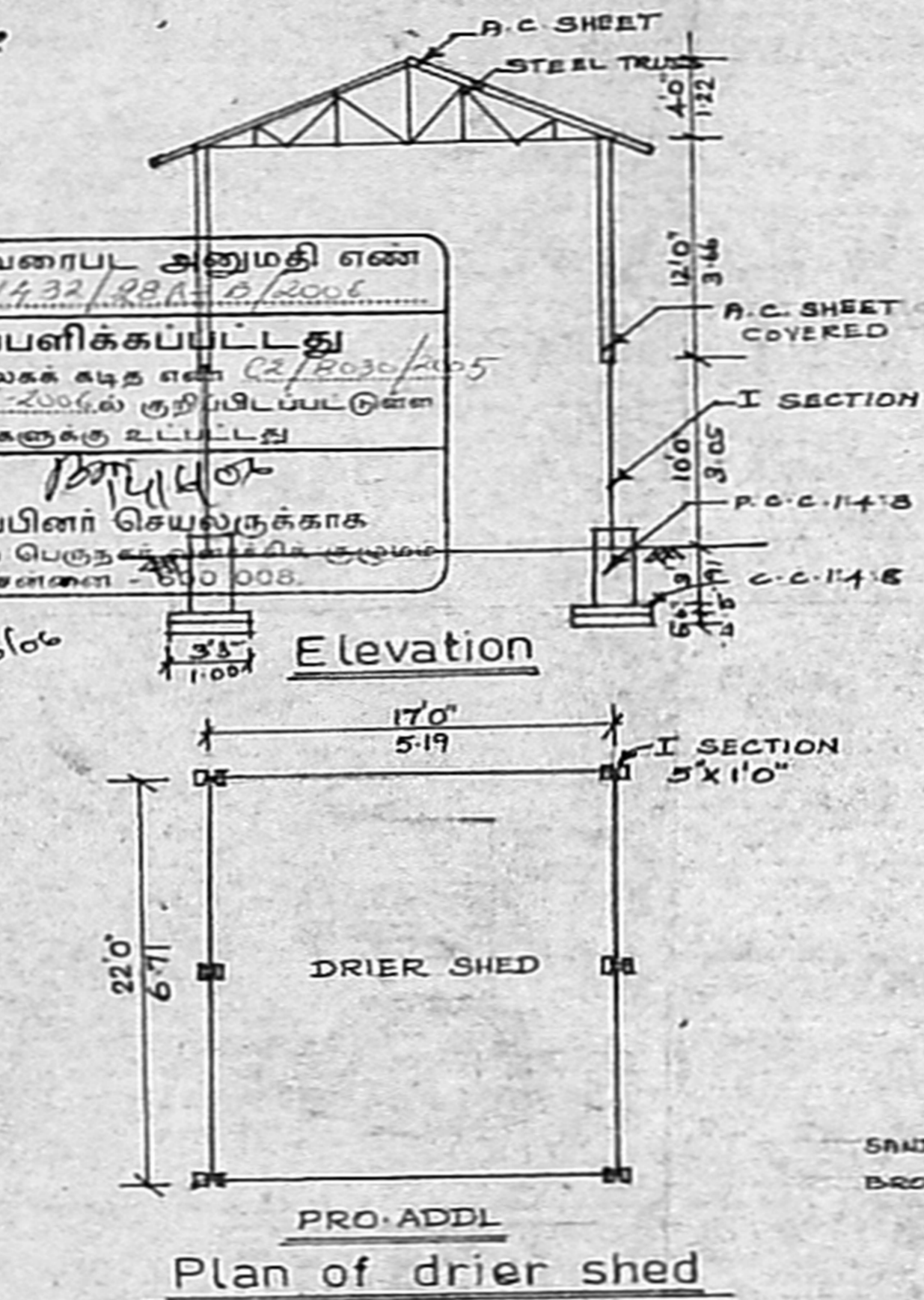

Plan of drier shed

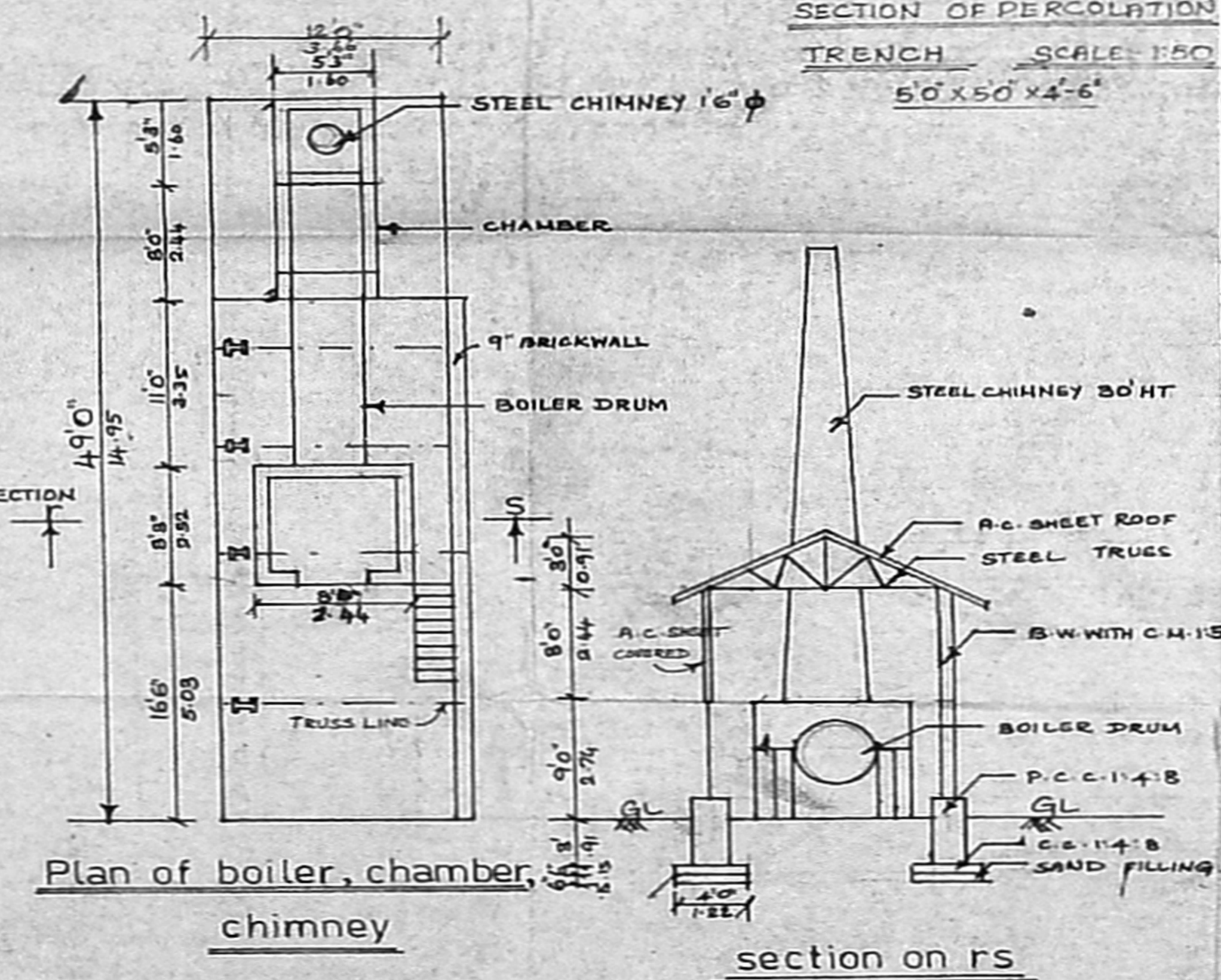

Plan of boiler, chamber, chimney section on rs

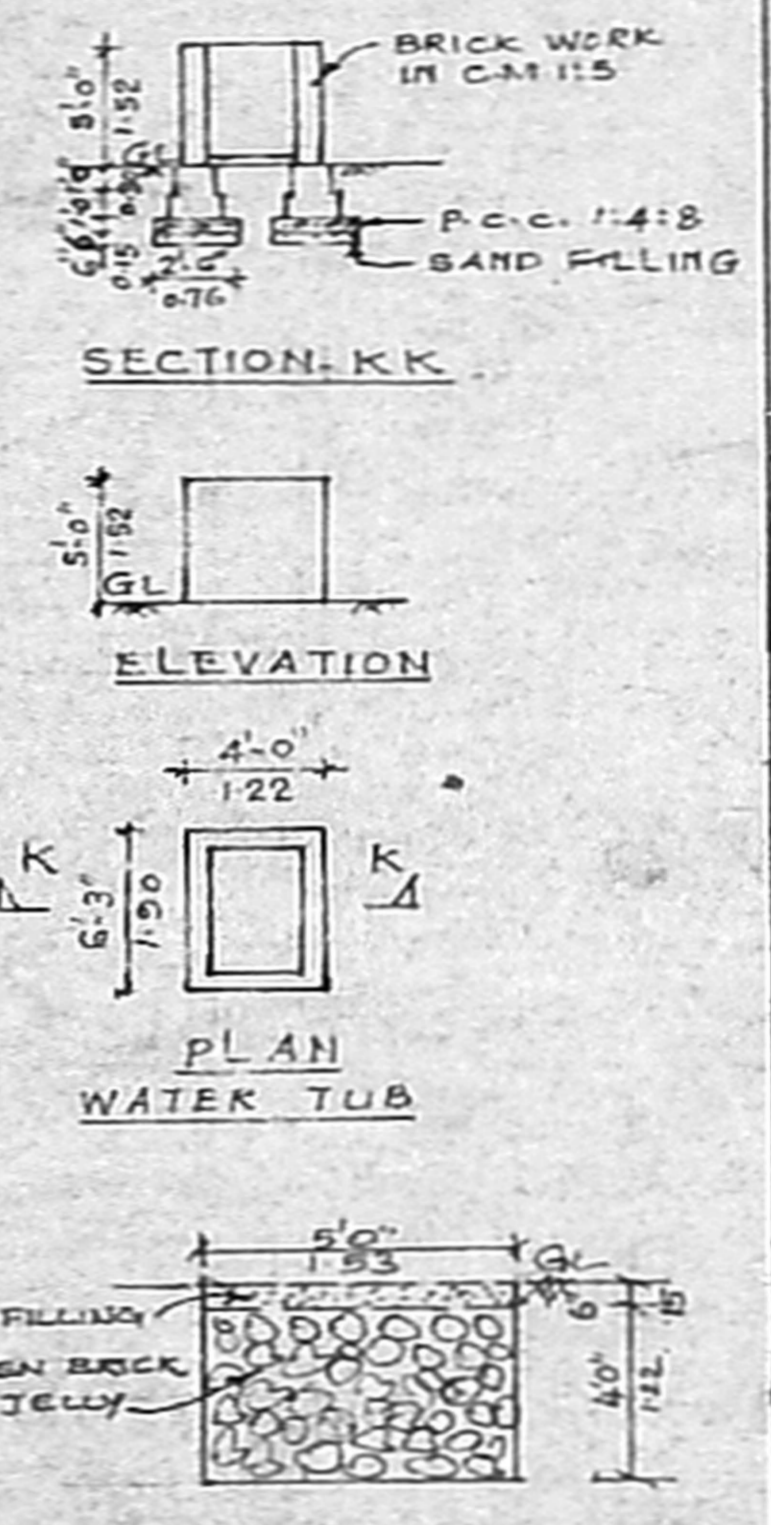

REFERENCE

Specifications : As in section

Joineries

R.S : ROLLING SHUTTER	: 6'0" x 8'0" (1.83 x 2.44)
D : DOOR	: 5'0" x 8'0" (1.53 x 2.44)
J : JOLLY	: 6'0" x 1'6" (1.83 x 0.45)
W : WINDOW	: 3'0" x 5'0" (0.91 x 1.53)
D ₁ : DOOR	: 3'0" x 7'0" (0.91 x 2.14)
W ₁ : WINDOW	: 4'0" x 4'6" (1.22 x 1.37)
J ₁ : JOLLY	: 2'0" x 4'0" (0.61 x 1.22)
D ₂ : DOOR	: 2'6" x 6'6" (0.76 x 1.98)
V : VENTILATOR	: 2'0" x 1'6" (0.61 x 0.45)

AREA STATEMENT :

Plot area (0-81Ac): 35284 Sqft / 3278 Sqr

Plinth area :

PRO ADDITIONAL

DRIER SHED : 374 sqft / 35 SQM

EXISTING AREA DETAILS :

1. GODOWN BUILDING	: 3773.25 SQ. FT / 350.53 SQM
2. OFFICE BUILDING	: 243.40 SQ. FT / 22.57 SQM
F.F.W HEADROOM	: 383.62 SQ. FT / 35.64 SQM
3. TUBS	: 914.25 SQ. FT / 84.33 SQM
4. WORKERS QUARTERS	: 1800 SQ. FT / 167.22 SQM
5. BOILER, CHAMBER, CHIMNEY	: 588 SQ. FT / 54.62 SQM
TOTAL	7762.12 SQ. FT / 715.53 SQM

PLOT COVERAGE : 23% F.S.I : 0.28

Colour index :

PRO ADDL ROAD

EXISTING BOUNDARY

DEMOLITION

PREPARED BY: SRI SATHYANARAYANA CONSTRUCTION NO-182, G-N-T-ROAD, REDHILLS, CHENNAI-52

Checked by : R.Murthy Dce.
 Drawn by : S.M.Latha Dce.

ENGINEER: **ER. K. VENKATESAN, DCE**
 Licensed Surveyor or Class II Reg. No 1052 Corporation of Chennai No. 14, 6th Street, F.L.E. Nagar, PORUR, CHENNAI - 600 116

OWNERS: **K. N. Gunasekaran & K. N. Ravi**